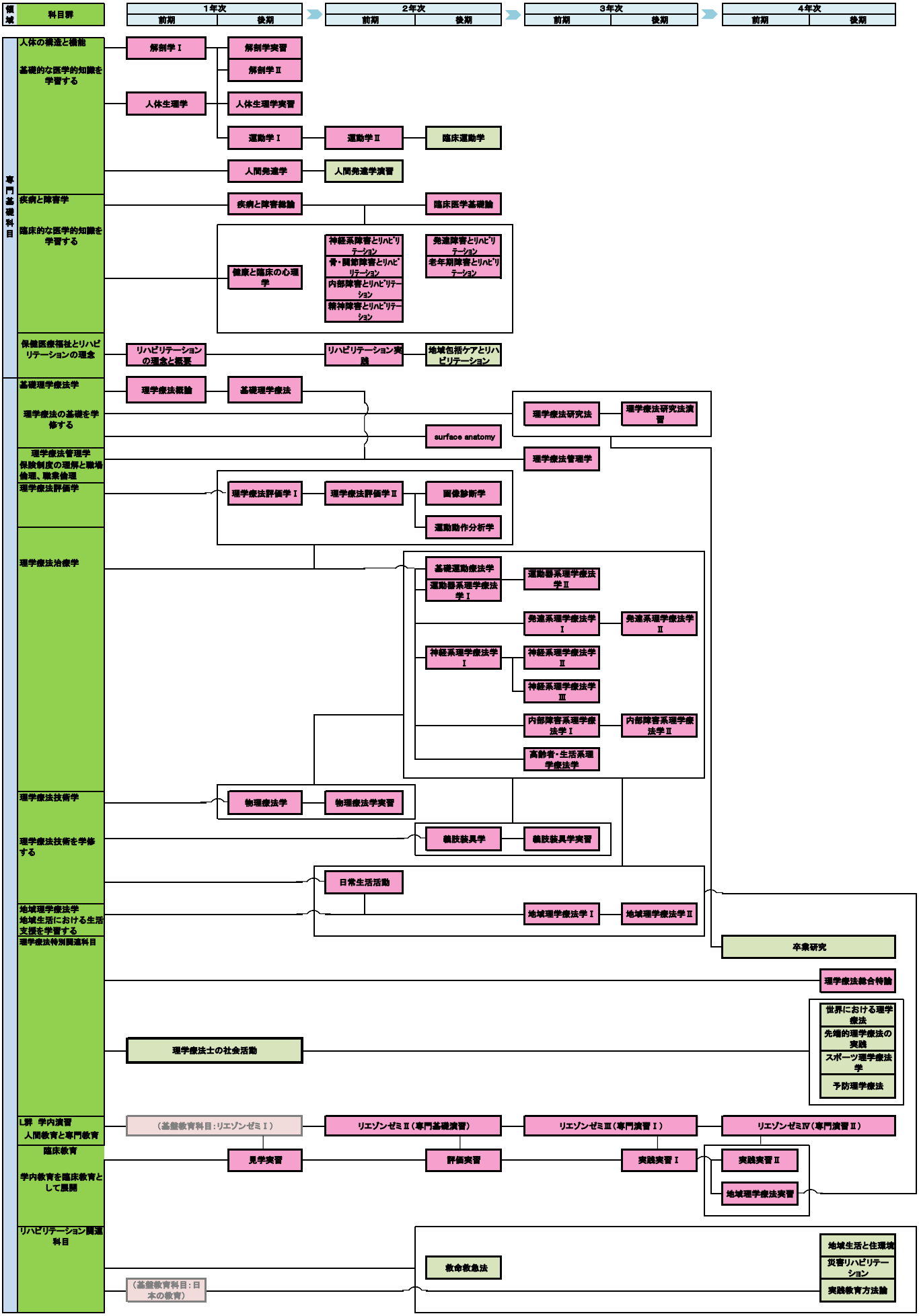リハビリテーション学科理学療法学専攻